REGIONAL COMPREHENSIVE LAND USE PLAN

MOUNT POCONO BOROUGH, COOLBAUGH, TOBYHANNA & TUNKHANNOCK TOWNSHIPS, MONROE COUNTY, PENNSYLVANIA

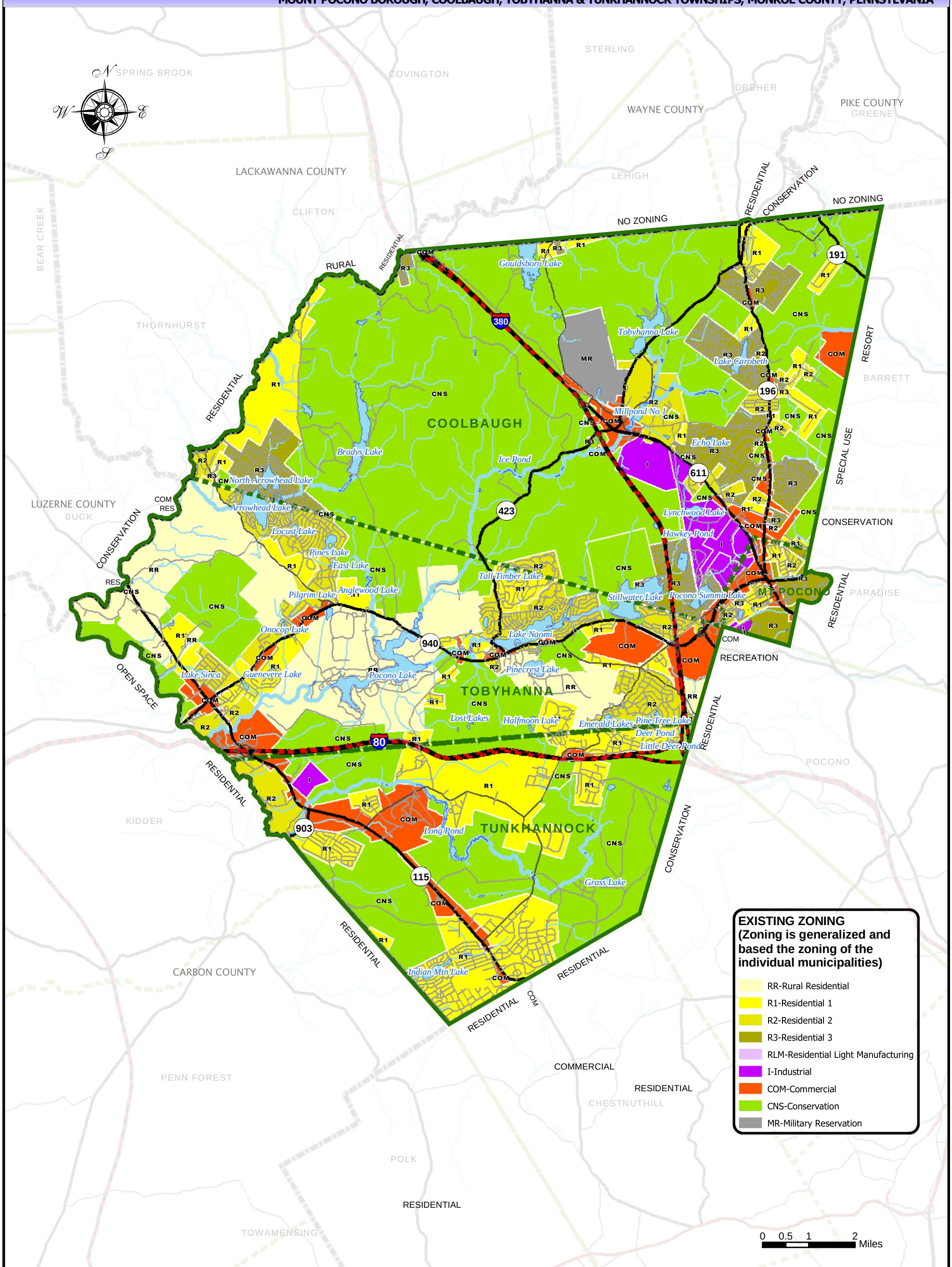

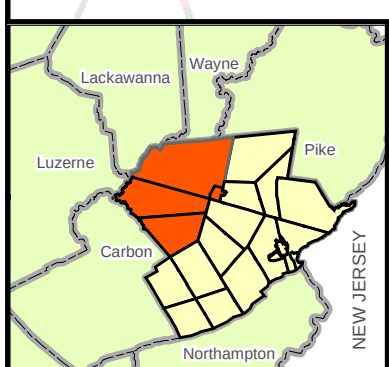

MONROE COUNTY, PENNSYLVANIA

LEGEND

ROADS
- Interstate
- US Route
- PA Route
- State Road
- Local Road

HYDROLOGY
- Streams
- Lakes

BOUNDARIES
- Study Area
- County Boundary
- Municipal Boundary

Notes:
Portions of this map were generated from existing data sources as listed below. These existing data were utilized for base mapping purposes and are shown on the maps for spatial reference only. These data should not be used for engineering purposes.

Data Sources:
County Boundaries - PennDOT
Municipal Boundaries - PennDOT
Roads - PennDOT
Streams - PADEP & ERRI
Lakes - Monroe County
Monroe Zoning - Monroe County
Non-Monroe Zoning - Individual Townships

ZONING

SSM
Spotts, Stevens and McCoy, Inc.
345 N. Wyomissing Blvd.
Reading, PA 19610-0307

Borton Lawson ENGINEERING
613 Baltimore Drive, Suite 300
Wilkes-Barre, PA 18702-7903

PROJECT #: 2002-1271-00 COMPILED BY: W. BROKAW / BORTON-LAWSON
FILE: ZONING.MXD DATE: JANUARY 2004