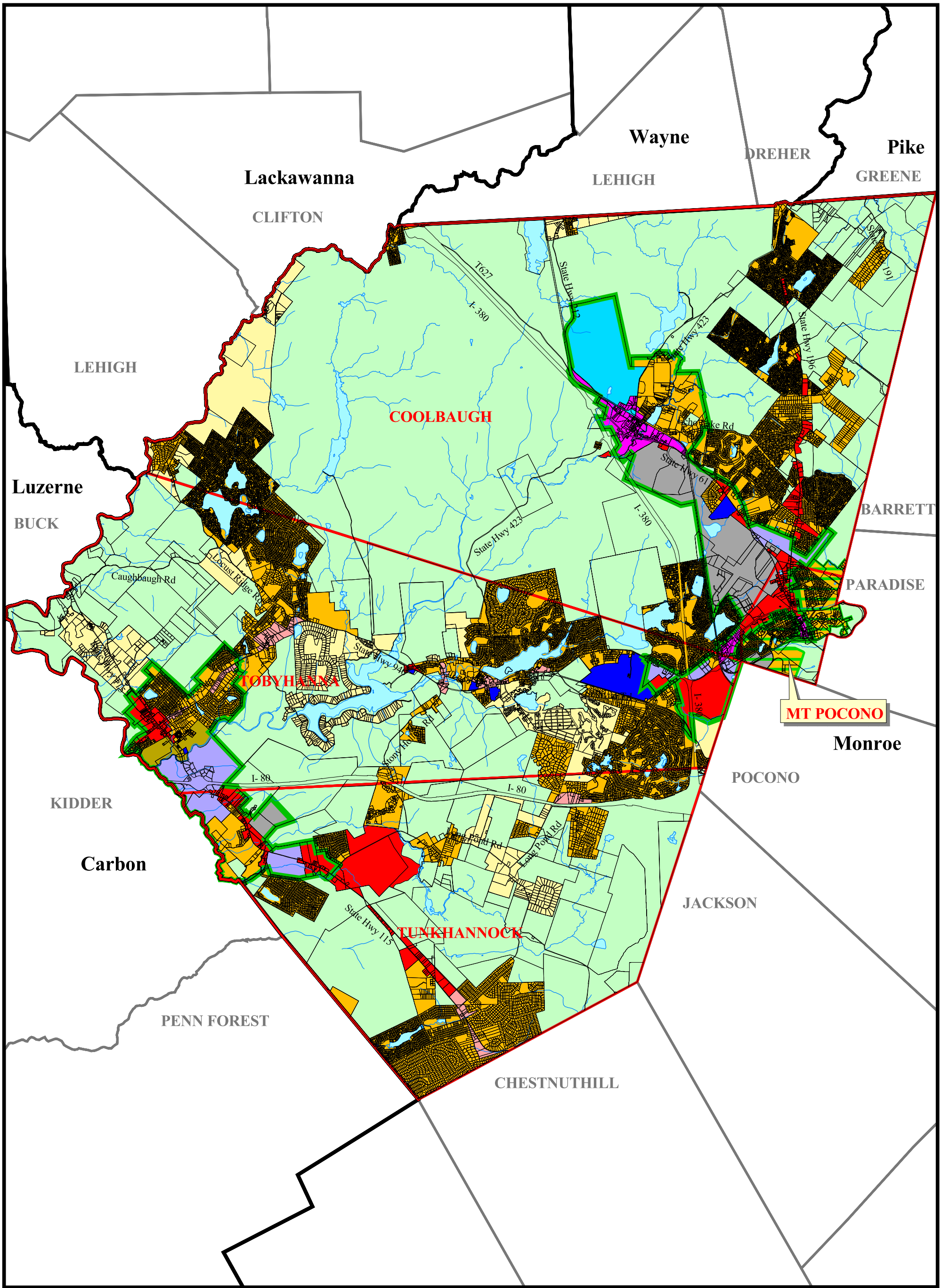

SSM
Spotts, Stevens and McCoy, Inc.
1047 North Park Road
Reading, PA 19610-0307
Tel: 610-621-2000 Fax: 610-621-2001

12/10/03

g:\projects\w6000\w6139\w6139000\projects\p6139_000.apr

Future Land Use Plan

- Conservation
- Rural
- Residential
- Village Residential
- Borough/Village Center Mixed Use
- Neighborhood Commercial
- General Commercial
- Business Development
- Industrial
- Public
- Military Reservation
- Designated Growth Areas
- Future Growth Areas
- Parcels
- Water Body

N

0 2 4 6 Miles

Future Land Use Plan
The Regional Comprehensive Land Use Plan
For Coolbaugh, Tobyhanna, Tunkhannock Townships and Mt. Pocono Borough, Monroe County