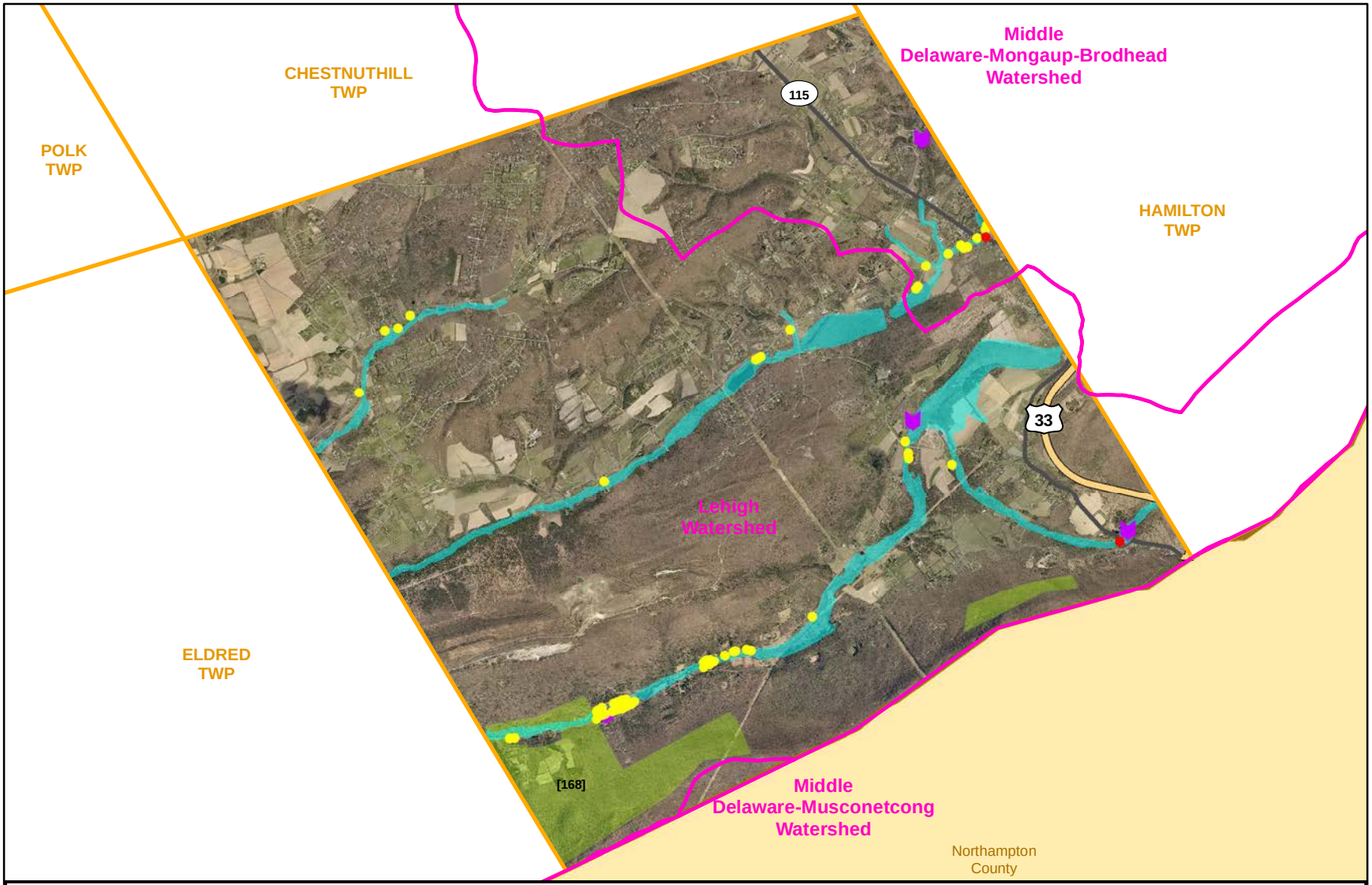

ROSS TOWNSHIP

Floodplain & Critical Infrastructure

N

2 Miles