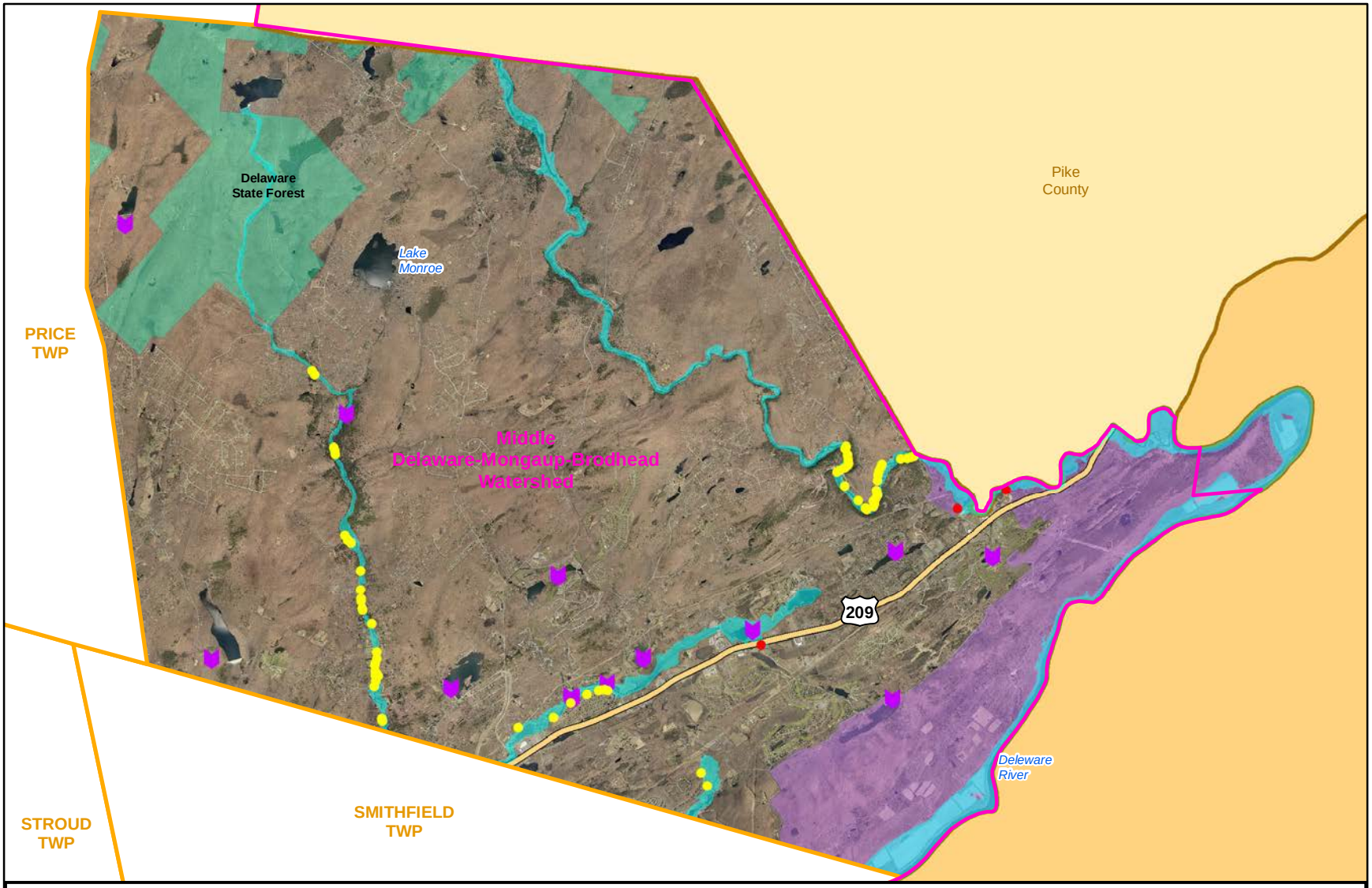

MIDDLE SMITHFIELD TOWNSHIP

Floodplain & Critical Infrastructure

N

3 Miles