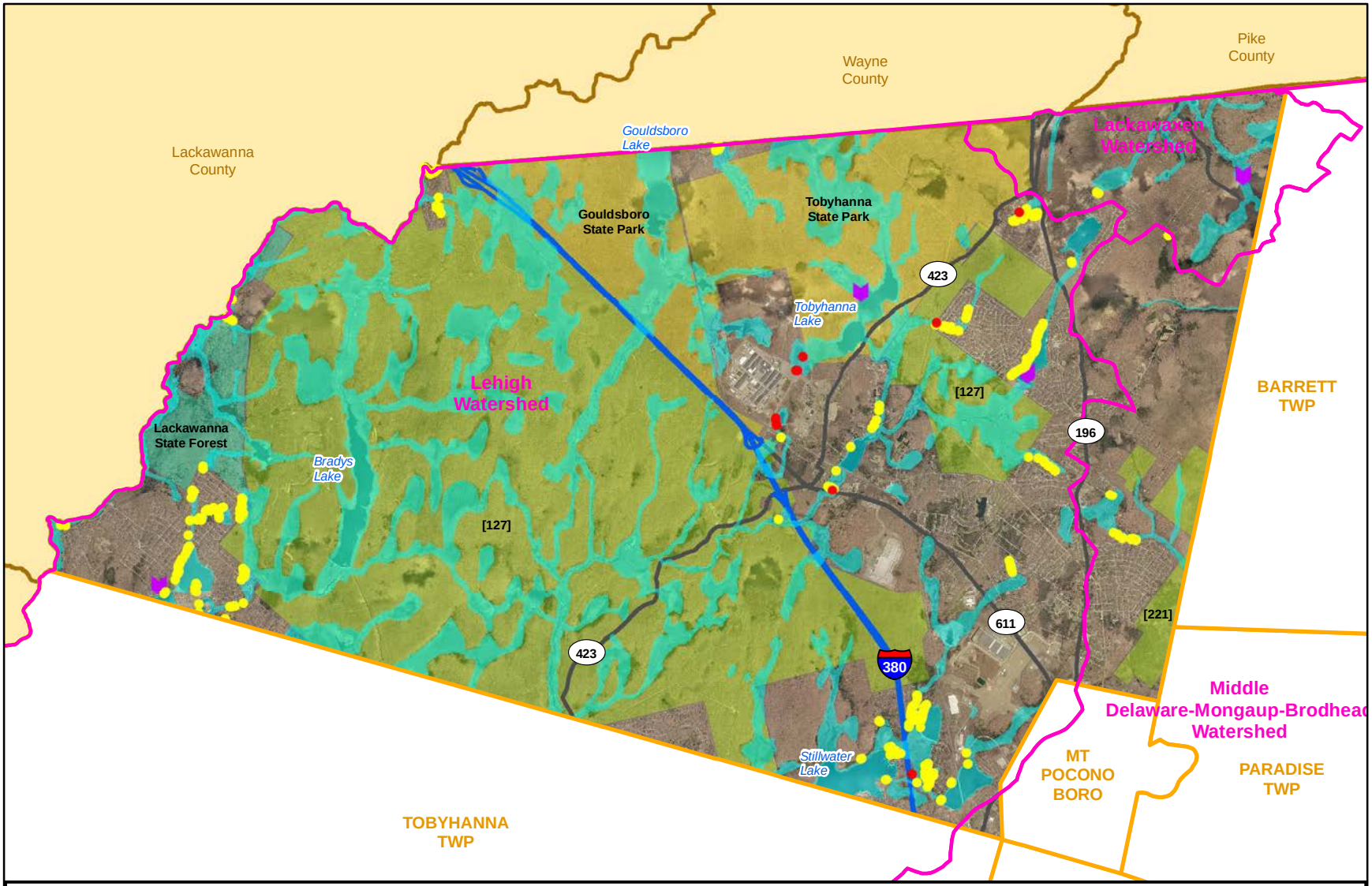

COOLBAUGH TOWNSHIP

Floodplain & Critical Infrastructure

N

5 Miles