MONROE COUNTY COURTHOUSE EXPANSION

STROUDSBURG, PENNSYLVANIA

PUBLIC MEETING

MAY 20, 2020

HOUSEKEEPING GUIDELINES

- THIS MEETING IS BEING RECORDED.
- Phones will be muted during the meeting.
- Questions and/or comments may be submitted as follows:
  - Chat box – this is in the upper right corner of your screen and looks like this:
  - email to CourthouseExpansion@MonroeCountyPA.gov (can all be lowercase).

PROJECT GOALS

- Provide a safe, secure, and welcoming environment for visitors, staff and detainees
- Maintain the presence of the Justice System in downtown Stroudsburg
- Preserve the Historic Courthouse and listed interior spaces
- Enhance the civic experience in Stroudsburg
- Meet the growing need of the courts including future growth
- Enhance and improve the public's access to the justice system

PROJECT DATA

DEPARTMENTS and AGENCIES

- Judiciary
- Self Help
- Custody Conciliation
- Sheriff
- District Attorney
- 8 Courtrooms + 4 Hearing rooms
- Prothonotary
- Domestic Relations
- Magisterial District Judge (MDJ)
- Probation
- Public Defender
- Court Administration

BUILDING AREAS

Historic Courthouse	37,953 SF
Annex	49,348 SF
Addition	63,661 SF

AERIAL PLAN

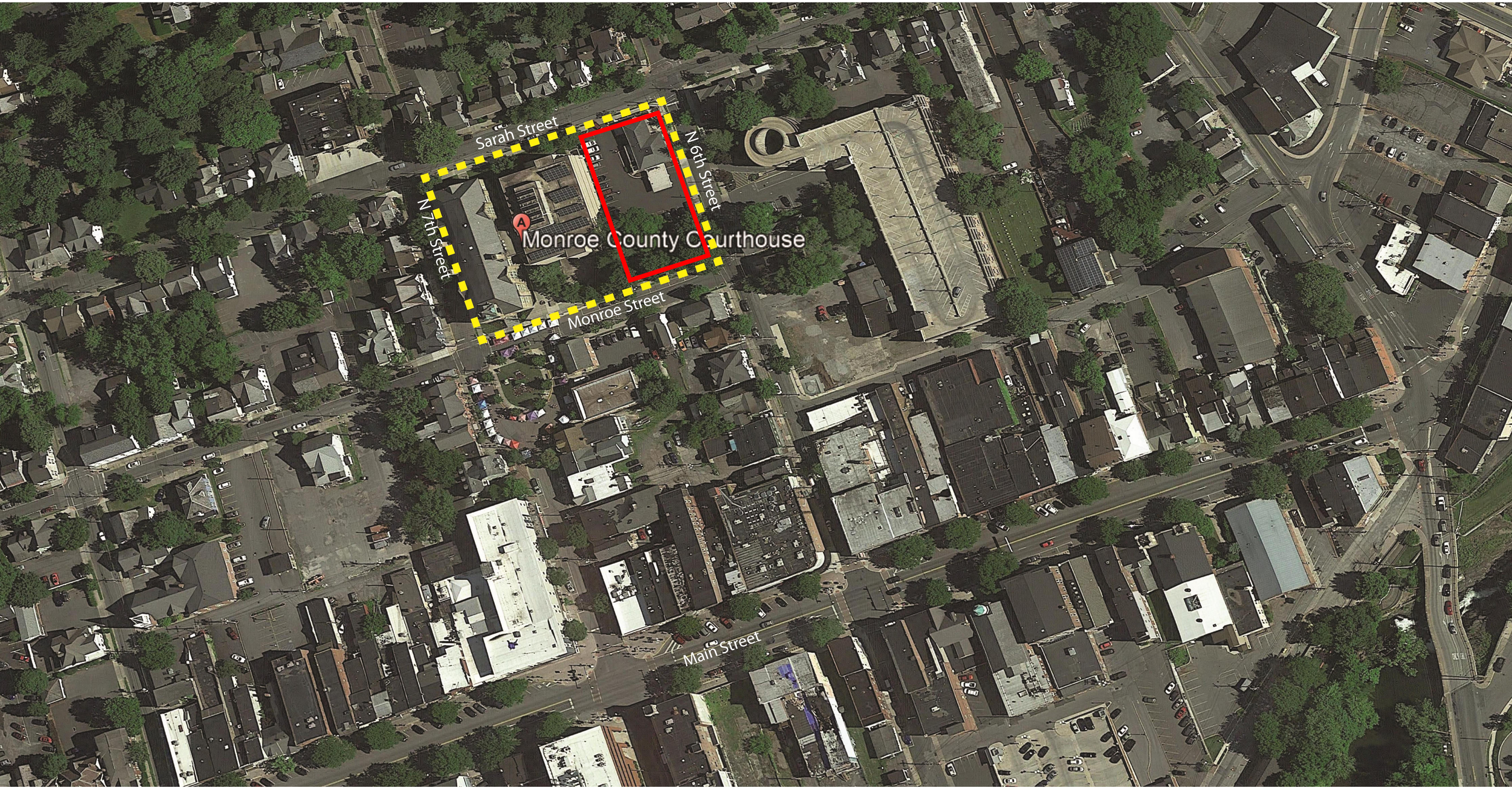

CGL

MONROE COUNTY COURTHOUSE EXPANSION
05/12/2020

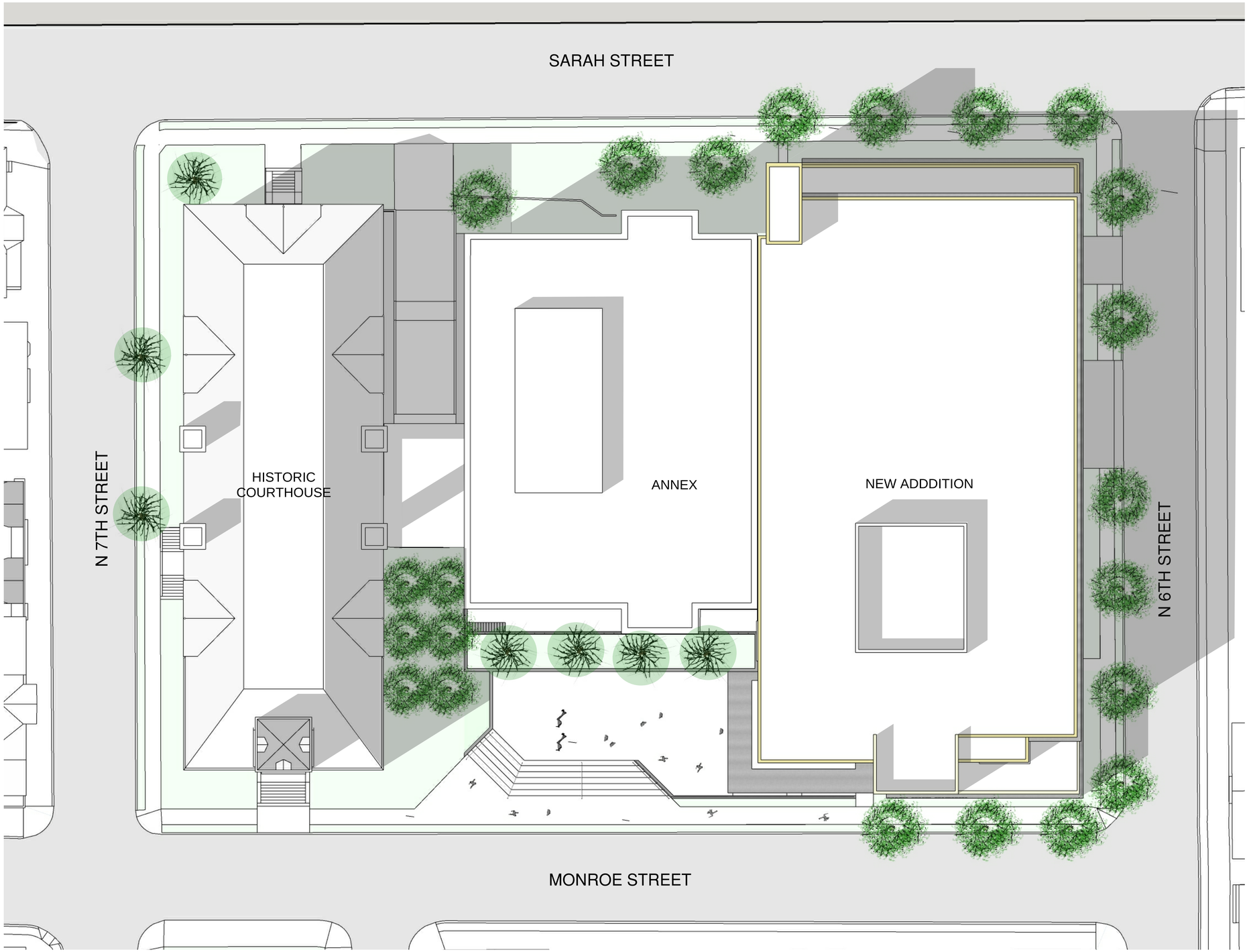

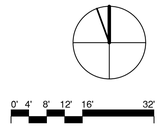

CGL

SITE PLAN

MONROE COUNTY COURTHOUSE EXPANSION
05/12/2020

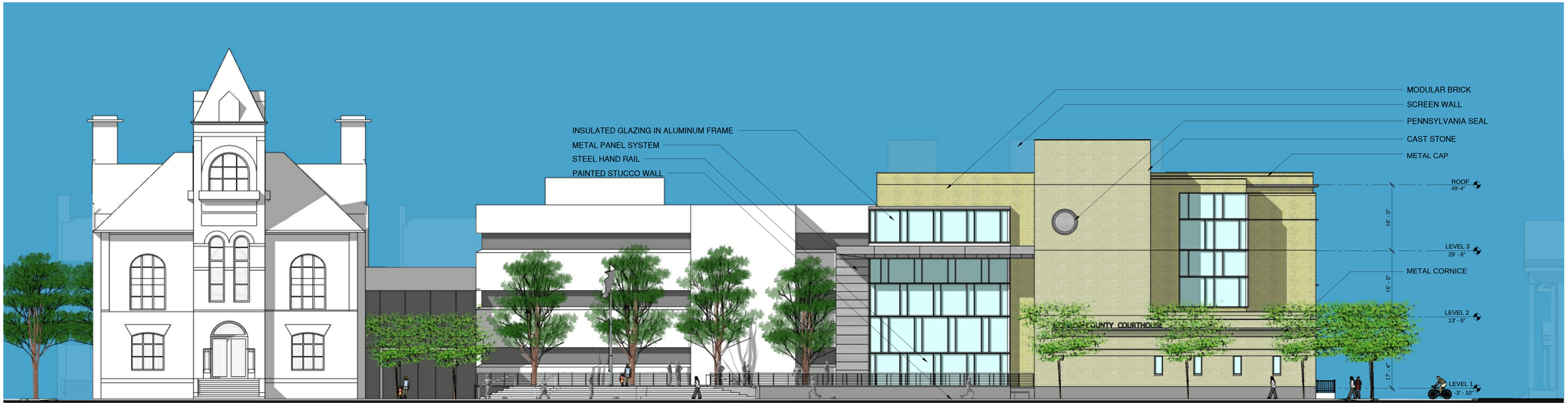

SOUTH ELEVATION

EAST ELEVATION

CGL

MONROE COUNTY COURTHOUSE EXPANSION
05/12/2020

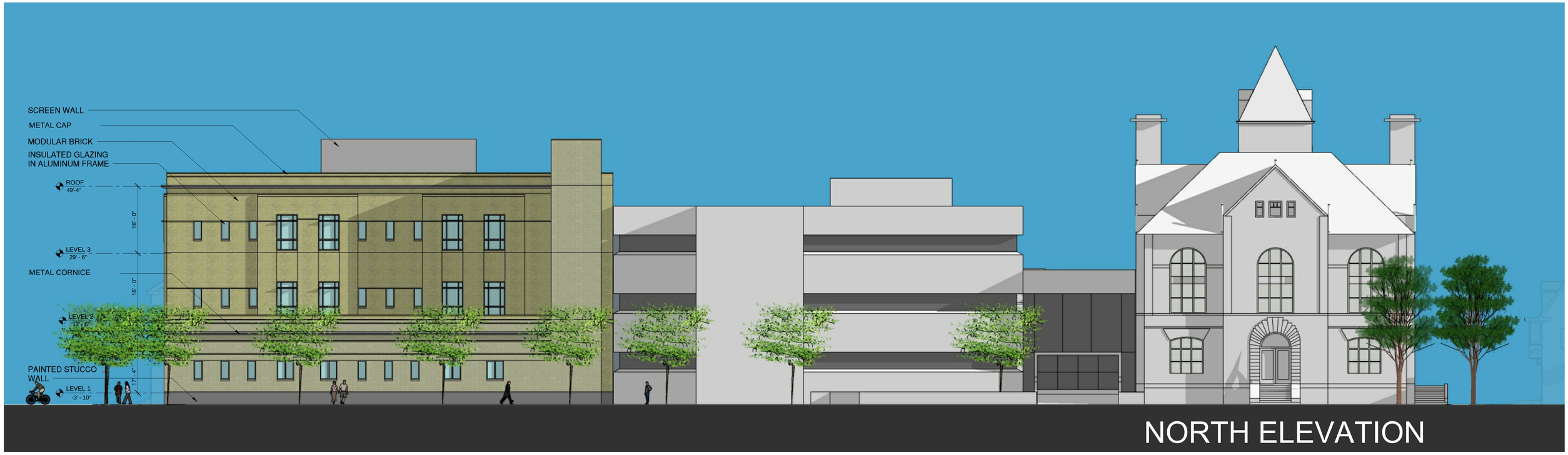

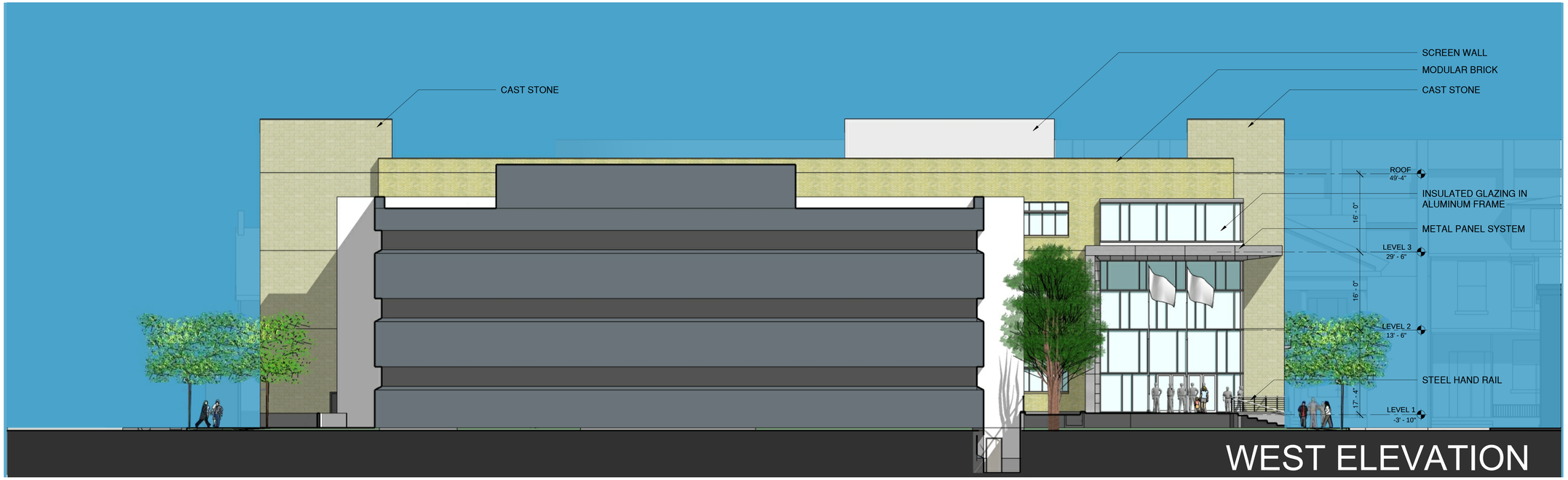

CGL

MONROE COUNTY COURTHOUSE EXPANSION
05/12/2020

CGL

AERIAL VIEWS

MONROE COUNTY COURTHOUSE EXPANSION
05/12/2020

CGL

SOUTHWEST PLAZA VIEW

MONROE COUNTY COURTHOUSE EXPANSION
05/12/2020

VIEW LOOKING EAST FROM COURTHOUSE SQUARE

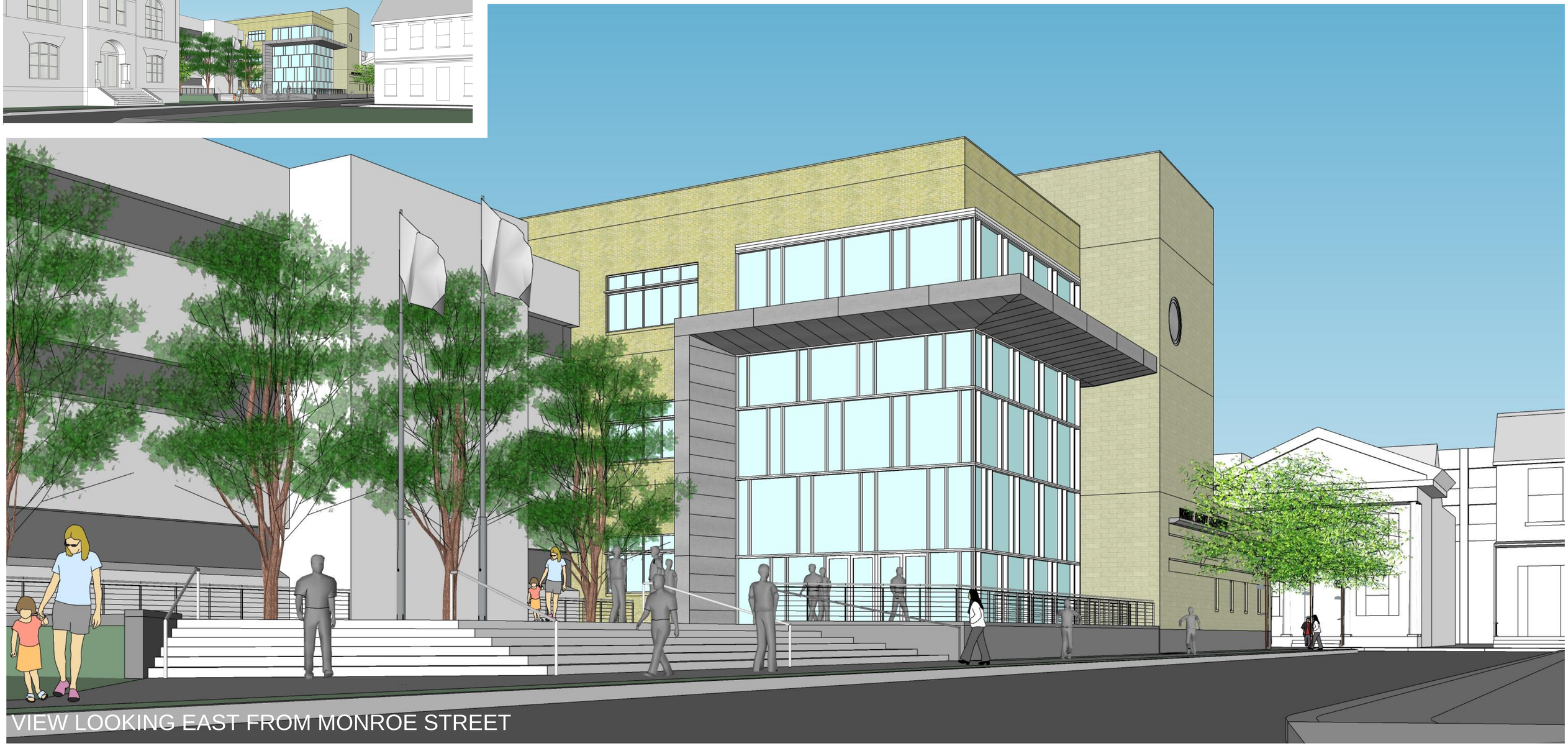

VIEW LOOKING EAST FROM MONROE STREET

CGL

VIEWS LOOKING EAST

MONROE COUNTY COURTHOUSE EXPANSION

05/12/2020

VIEW LOOKING NORTH FROM 6TH STREET

VIEW LOOKING NORTH FROM 6TH STREET & MONROE

CGL

VIEWS LOOKING NORTH

MONROE COUNTY COURTHOUSE EXPANSION

05/12/2020

CGL

VIEW LOOKING WEST FROM SARAH STREET

MONROE COUNTY COURTHOUSE EXPANSION
05/12/2020

VIEW LOOKING EAST FROM SARAH STREET

MONROE COUNTY COURTHOUSE EXPANSION
05/12/2020

CGL

MODULAR BRICK/ CAST STONE

MONROE COUNTY COURTHOUSE EXPANSION
05/04/2020

SCHEDULE

DESIGN PHASE

May – July 2020

- Completion of Design Development drawings
- HARB presentations
- Zoning Commission presentations

July-December 2020

- Development of Construction Documents and Specifications

CONSTRUCTION PHASE

January-March 2021

- Construction Bidding and Procurement

April 2021-October 2022

- Construction Phase 1

October 2020-July 2023

- Construction Phase 2

July 2023

- Opening

MONROE COUNTY COURTHOUSE EXPANSION

STROUDSBURG, PENNSYLVANIA

If you are interested in being added to the Courthouse email list to directly receive announcements, newsletters, etc. please send Bob Nardi or Patricia Clancy (contact info below) an email with your Name, Address, and Email address so we can add you to our email list:

robert.nardi@wsp.com

courthouseexpansion@monroecountypa.gov

For additional information visit www.monroecountypa.gov/Dept/CourthouseProject

PUBLIC MEETING

MAY 20, 2020, 7:00PM